

The *New Standard* / in RF Microneedling

with revolutionizing enhanced topical penetration

POTENZA™
by CYNOSURE®

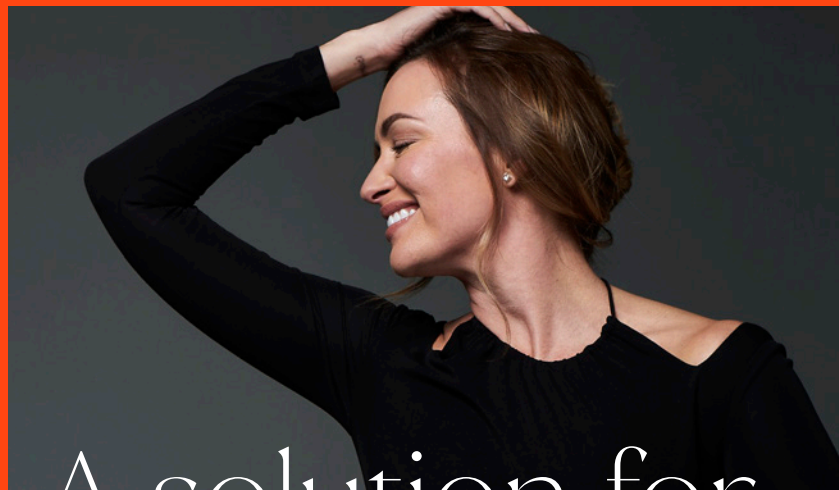



A solution for *every patient/*

The versatility of the Potenza system allows you to customize treatments based on your patients' specific needs – *all skin types, anywhere on the body, any time of year.*



Fusion Tip

21 insulated needle array

Adjustable depth
0.5-2.5 mm

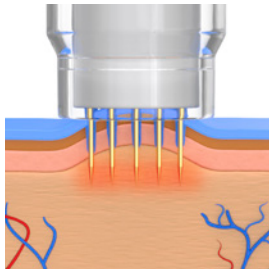

Uses a dual-air chamber design to capture and release air towards the skin in order to enhance the penetration of topicals into the channels



Tiger Tip *Semi-Insulated Needles*

16, 25 and 49 needle array

Adjustable depth
0.5mm- 4.0mm

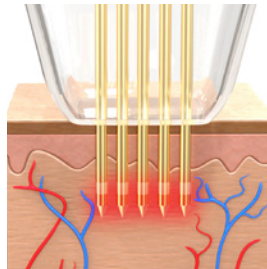

Used for treating more tissue in a single treatment without sacrificing the epidermis



Insulated needles

16, 25 and 49 needle array

Adjustable depth
0.5mm- 4.0mm

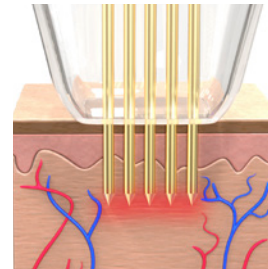

Used for both targeted and deep treatments in the skin



Single Insulated needles

0.8mm, 1.2mm and
1.5mm depth

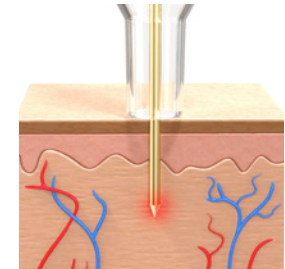

Used to precisely target and improve blemishes found in the skin

Treat a larger *variety* of
your patients' conditions /
Both superficial and deep

World's first 4-mode RF

Monopolar, bipolar, 1 & 2 MHz capabilities. Provide shallow and deep treatments in one system.

Unique Tiger Tip™ technology

Treating multiple depths in a single treatment

Fusion Tip

For enhanced topical penetration

Single-needle handpiece

Target and improve blemishes



The first and only tip to provide enhanced topical penetration to *maximize results* ✓

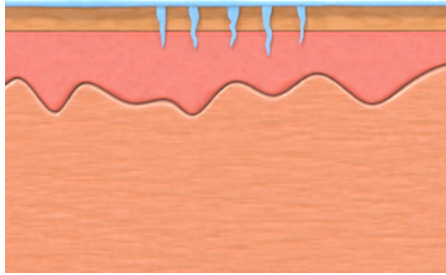

Normal RF Needles

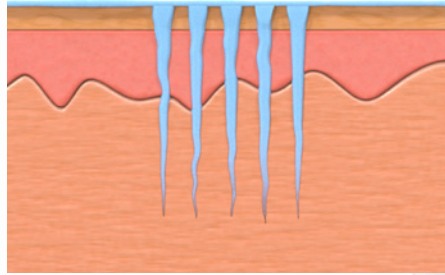

Fusion Tip

Confidently deliver your topicals deeper into the dermis



Provide *results*. Improve *profitability* /

FACE Courtesy of Murphy Plastic Surgery & Medical Spa



Before & after 1 treatment

NECK Courtesy of S. Doherty, MD



Before & after 1 treatment

ABDOMEN Courtesy of Elizabeth Huang, RN

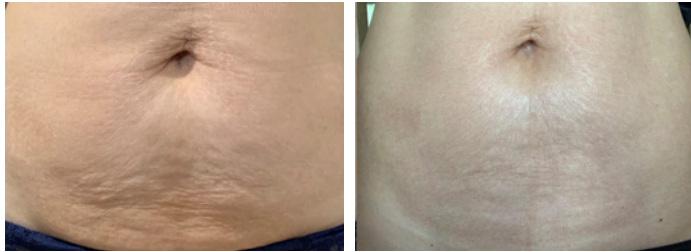

Before & after 1 treatment

FACE Courtesy of J.H. Yoon, MD

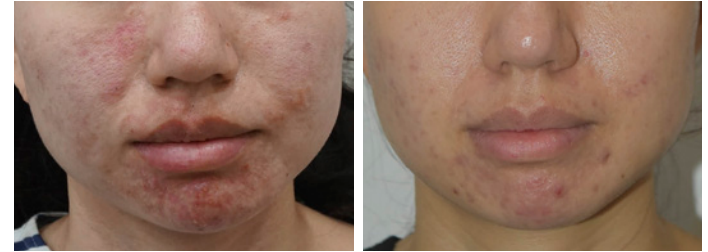

Before & after 3 treatments



The world's first
4-mode RF takes
Microneedling to
New Levels

TIGHTEN SKIN*

IMPROVE BLEMISHES

REVITALIZE SKIN



For more
information,
visit

www.cynosure.com/potenza



*Through soft tissue coagulation.

©2021. Cynosure, LLC. All rights reserved. Cynosure is a registered trademark of Cynosure, LLC. Tiger Tip is a trademark of Cynosure, LLC. Potenza is a trademark of Jeisys Medical, Inc. Cynosure, LLC. owns exclusive rights to photography. Use of photography without written permission of Cynosure is prohibited. Model for illustrative purposes only and not an actual consumer of the product.

The Potenza radiofrequency microneedling device is intended for electrocoagulation and hemostasis of soft tissue for dermatologic conditions. Potential side effects include temporary redness, temporary tingling, and burning sensation while receiving treatment. Like all medical procedures, not all patients are suitable for the treatment. A qualified practitioner is solely responsible for evaluating each subject's suitability to undergo treatment and for informing those being treated about any risks involved with the treatment, pre-and postoperative care, and any other relevant information. Individual results may vary and are not guaranteed. PRD_4362

100-7043-001

Specs & Accessories

RF Type	Bipolar, Monopolar
Power	Max 50 watts
Frequency	1MHz, 2MHz
Repetition Rate	0.5-3.0 sec (0.1 sec step)
Handpieces	100-7043-001: Motorized Handpiece 100-7043-002: AC Handpiece
Tips	Motorized Handpiece
Fusion Tip Needles	100-7043-063: CP-21
Tiger Tip : Semi-Insulated Needles	100-7043-051: S-16 100-7043-052: S-25 100-7043-053: S-49
Insulated Needles	100-7043-054: I-16 100-7043-055: I-25 100-7043-056: I-49
	AC Handpiece
Singles Needles	100-7043-060: P1-08 100-7043-061: A1-12 100-7043-062: A1-15
Needle Gauge	0.25mm
Treatment Duration	5-500ms (5ms.step)
Electrical Power	100-240V, 50/60Hz, 500VA
Dimensions	19.82 x 14.40 x 14.22 inches (Incl. cable stand: 21.66 x 27.60 x 14.41in)
Weight	Approx. 21lbs
Cart	18.82 x 18.98 x 38.08 in, 71.13lbs